

FRONT ELEVATION (DRIVEWAY VIEW)
SCALE: 3/16"=1'-0"

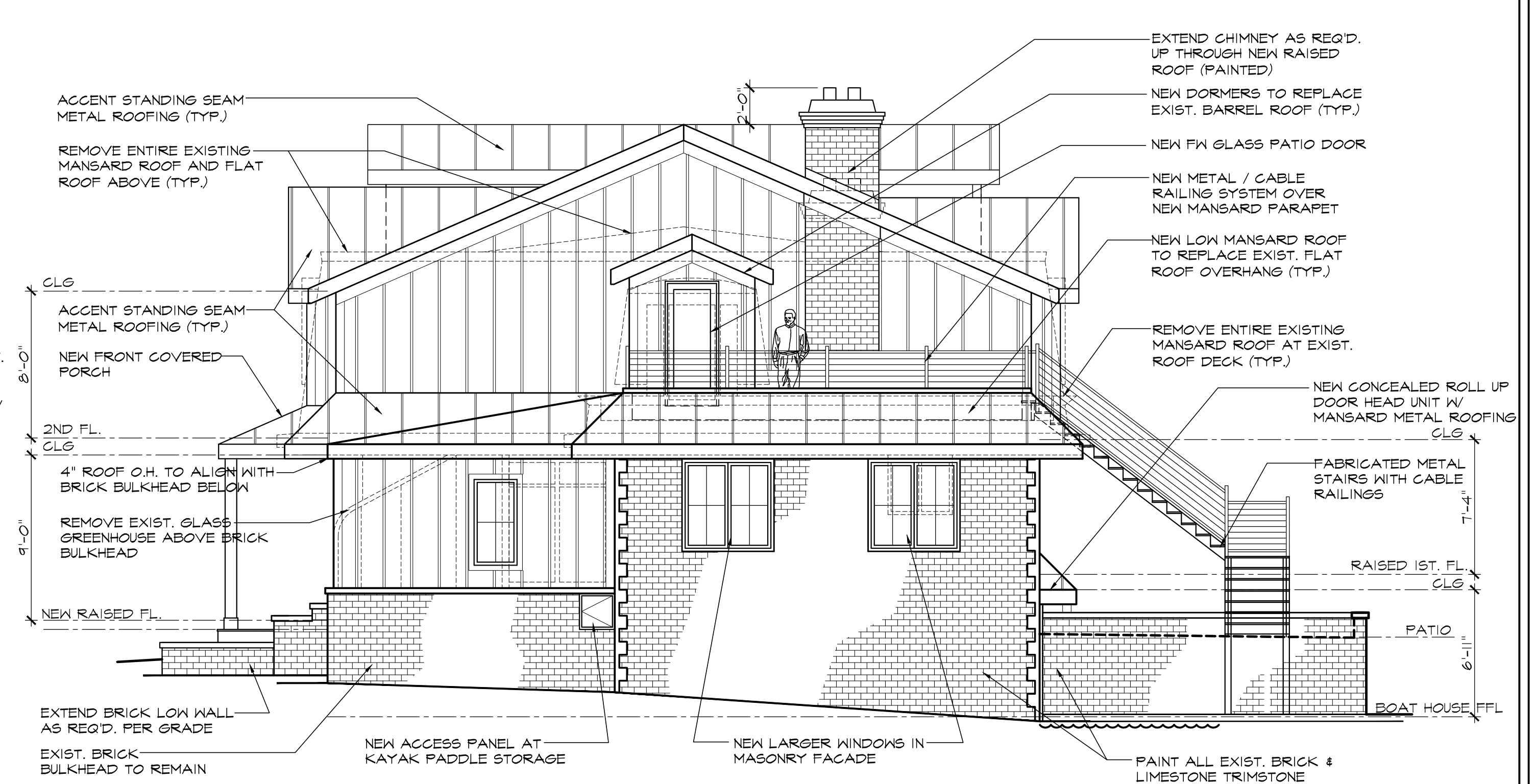

RIGHT SIDE ELEVATION
SCALE: 3/16"=1'-0"

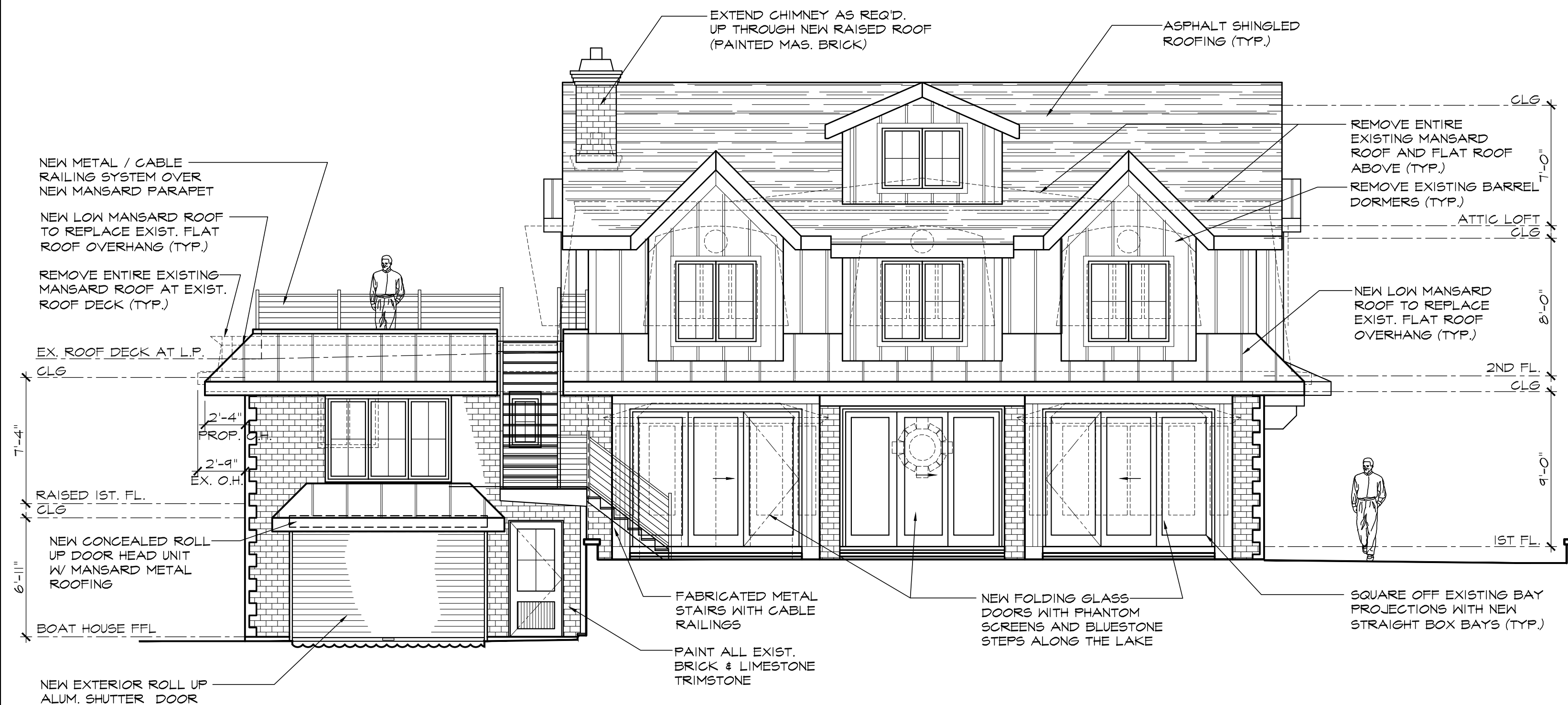

REAR ELEVATION (LAKE VIEW)
SCALE: 3/16"=1'-0"

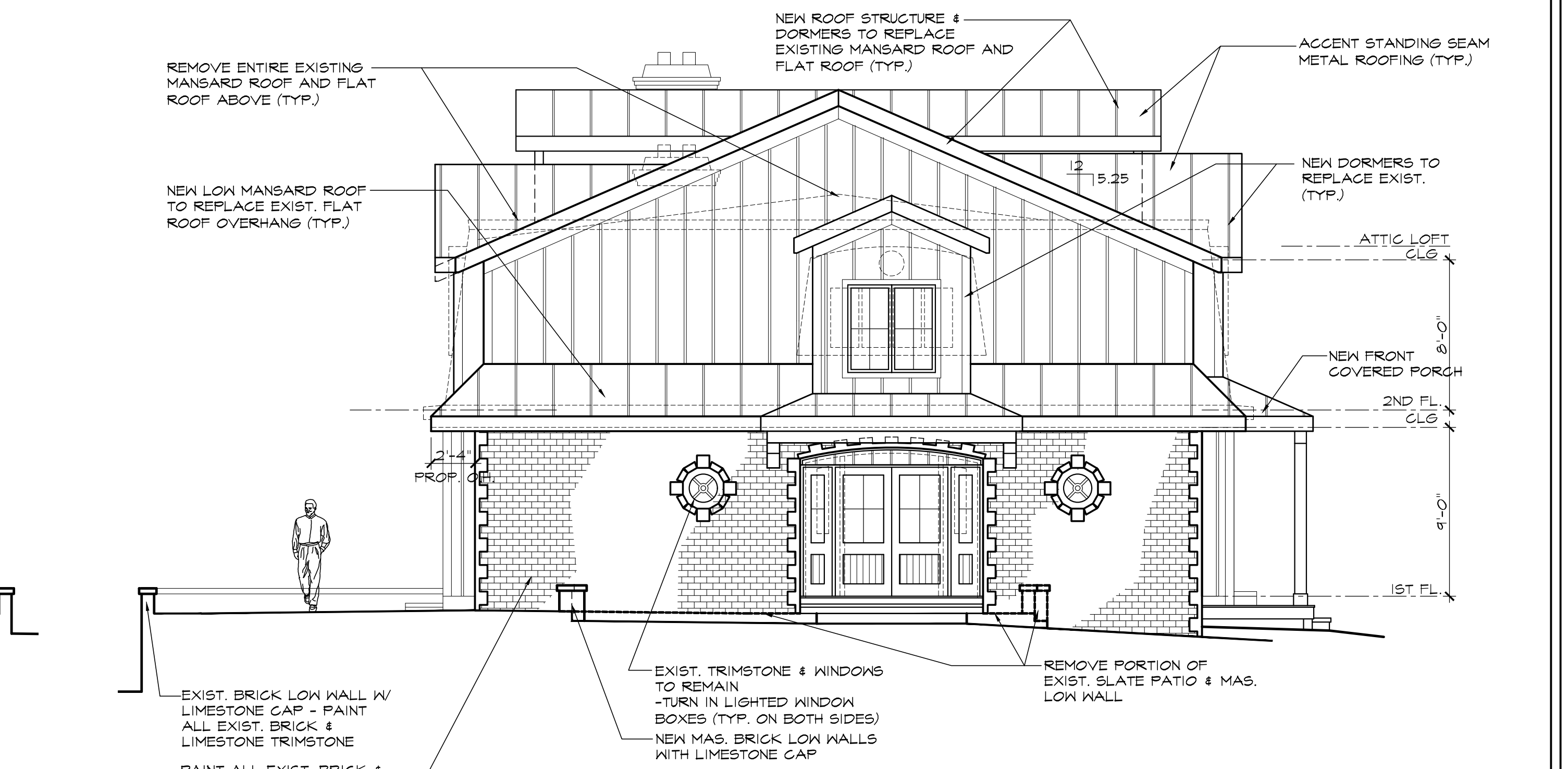

LEFT SIDE ELEVATION
SCALE: 3/16"=1'-0"

Proposed Renovation & Addition to:
WEINMANN RESIDENCE
158 Lake End Road
Rockaway Township,
Morris County
New Jersey
Block: 40602 Lot: 3

THIS DRAWING WAS PREPARED AND SEALED BY ARCHITECT
Keith W. Holling
Keith W. Holling, AIA
NJ License: AI-13353

HOLLING ARCHITECTURE, LLC
Keith W. Holling, AIA
1 Grove Lane
Green Pond, NJ 07435
973-208-0299 email: kwholling@optonline.net

DATE:	REV BY:	DATE:	COMMENTS:
8-15-21			

DRAWN BY: [Signature]
PROJECT #: 202303

PROPOSED ELEVATIONS

ZB5

5 OF 7

Keith W. Holling, AIA 2021 Copyright
These drawings are property of Holling Architecture, LLC; they are protected by all laws including Copyright Laws. They may not be copied, reproduced or altered without consent from Keith W. Holling