

GARAGE PLAN
SCALE: 3/16"=1'-0"
GARAGE AREA: 997 SF.

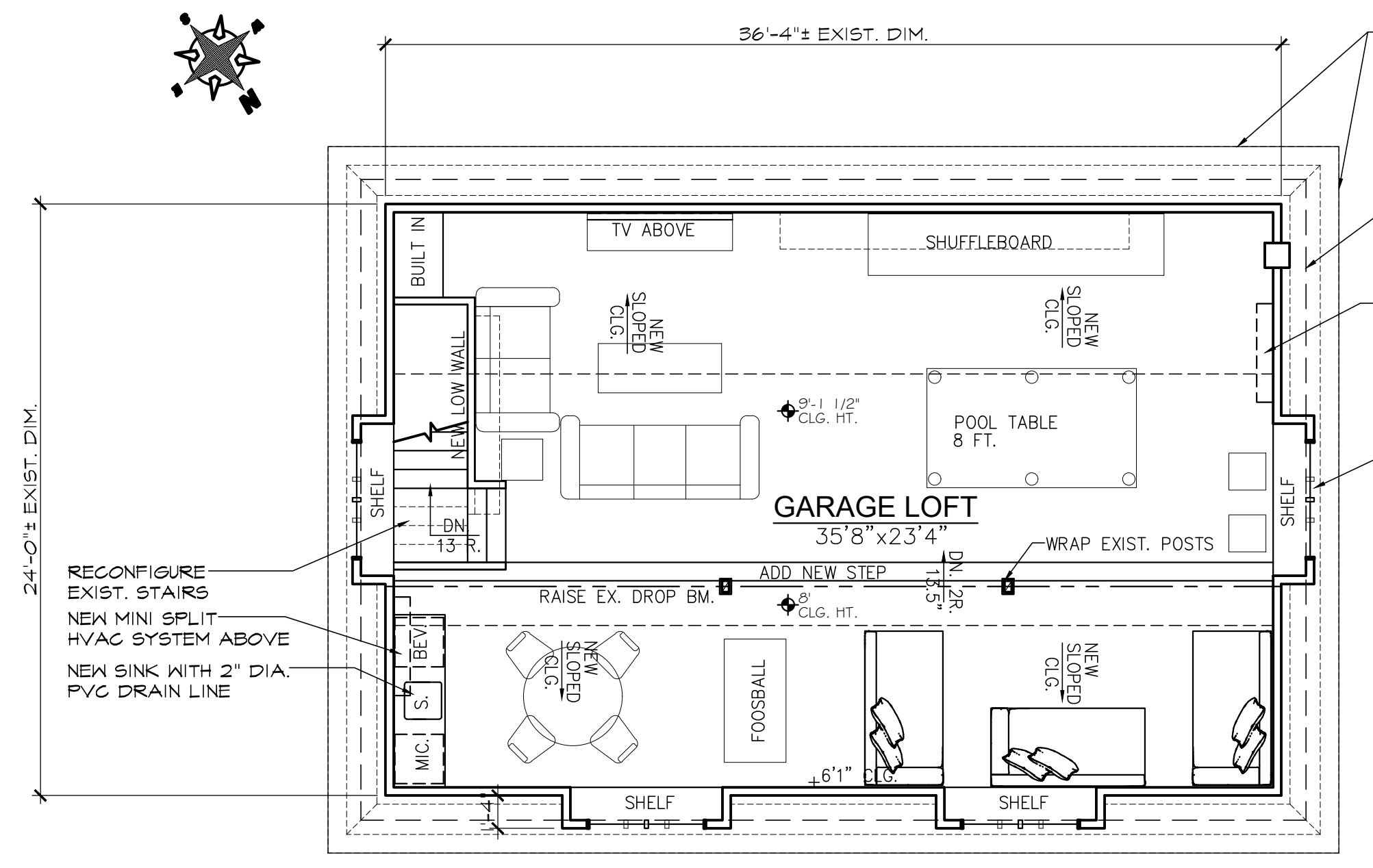

GARAGE LOFT PLAN
SCALE: 3/16"=1'-0"
GARAGE LOFT AREA: 909 SF.

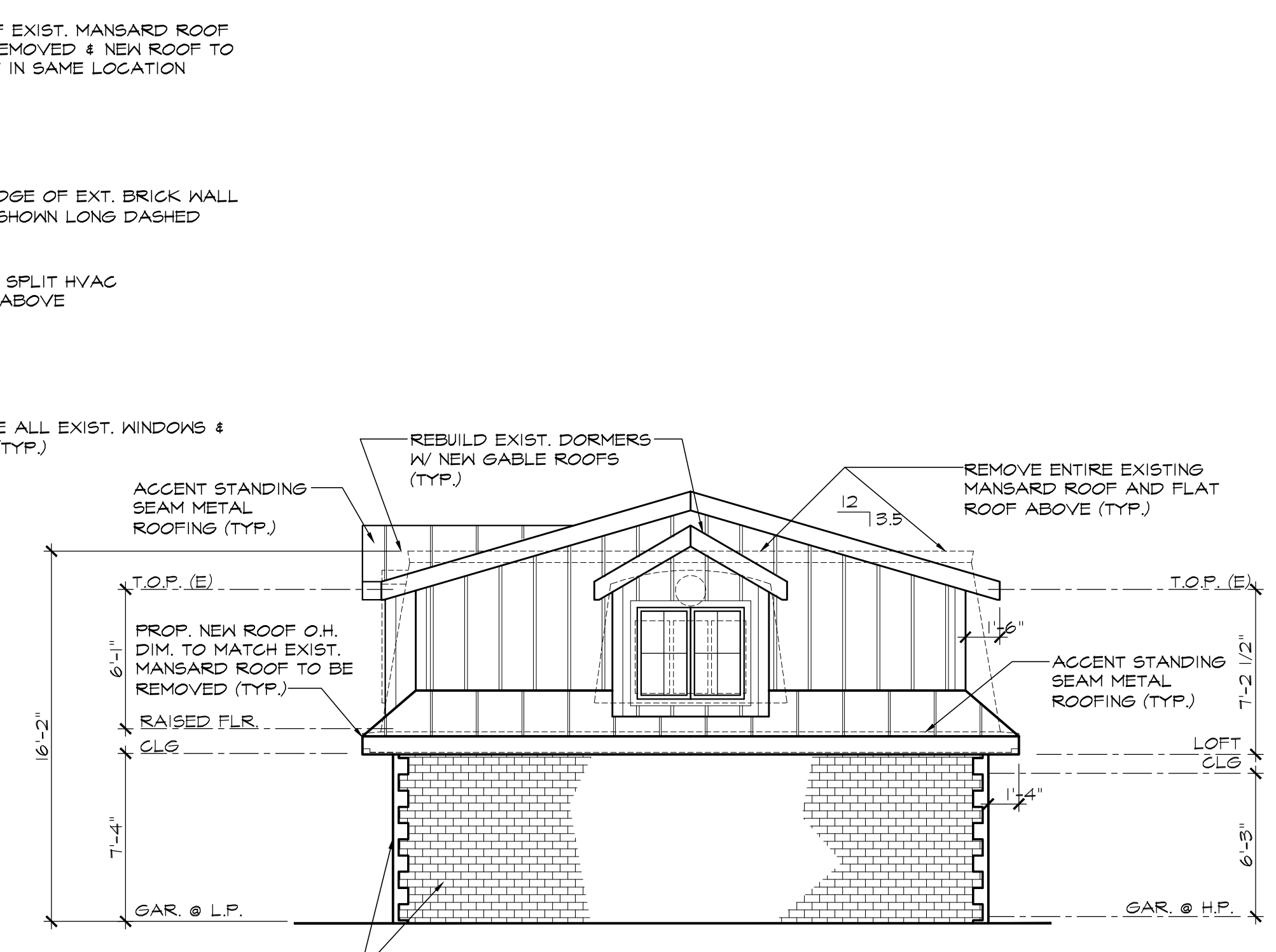

RIGHT SIDE ELEVATION (GARAGE)
SCALE: 3/16"=1'-0"

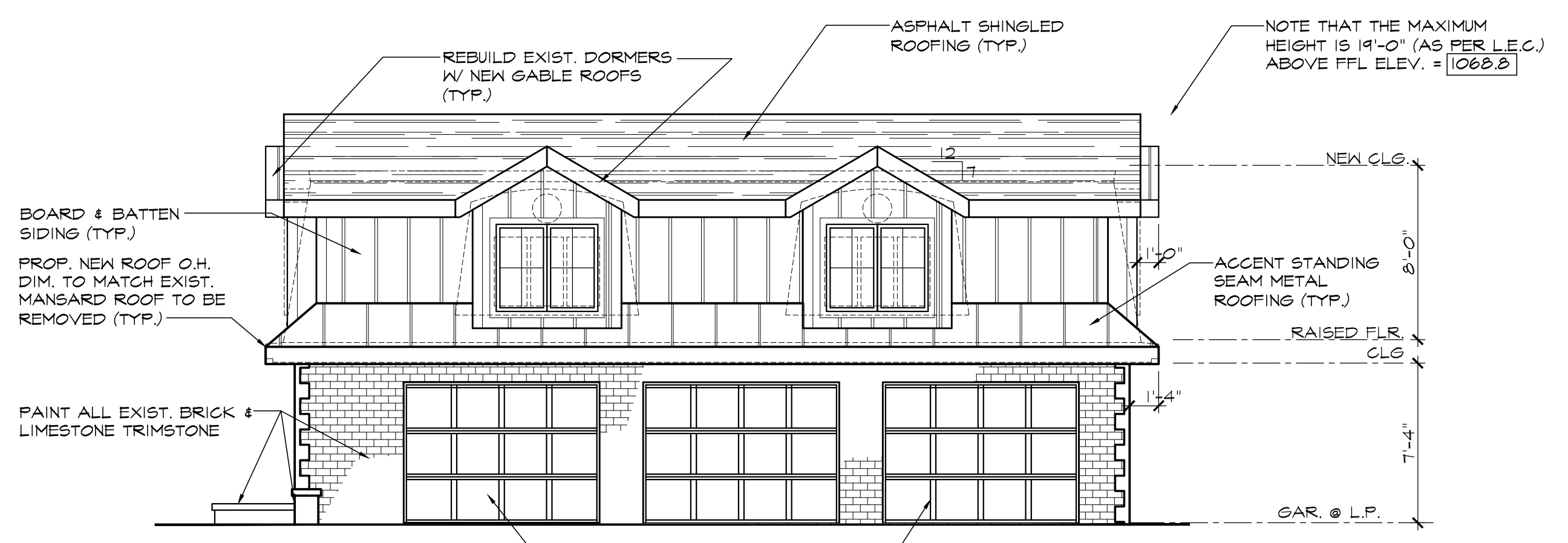

FRONT ELEVATION (GARAGE)
SCALE: 3/16"=1'-0"

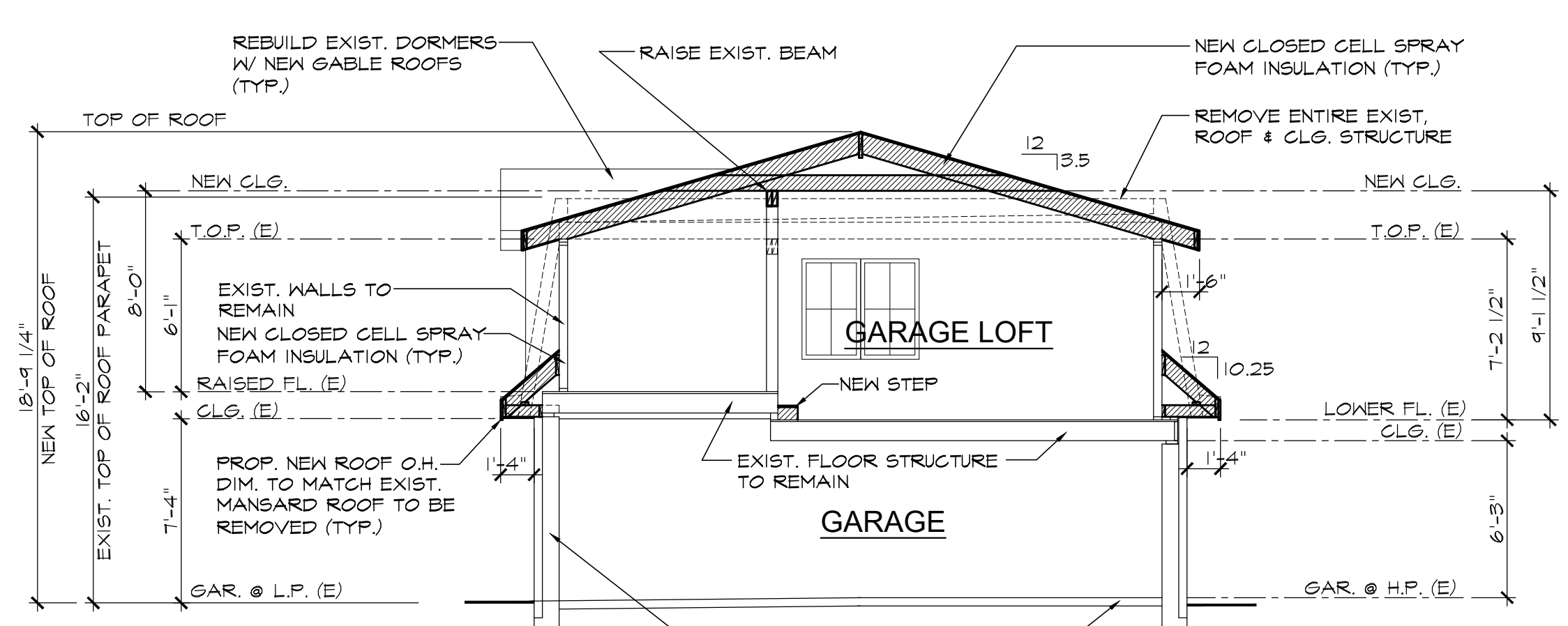

BUILDING SECTION (GARAGE)
SCALE: 3/16"=1'-0"

BUILDING SECTION LEGEND

	New proposed additional construction (shown shaded)
	Exist. construction to remain

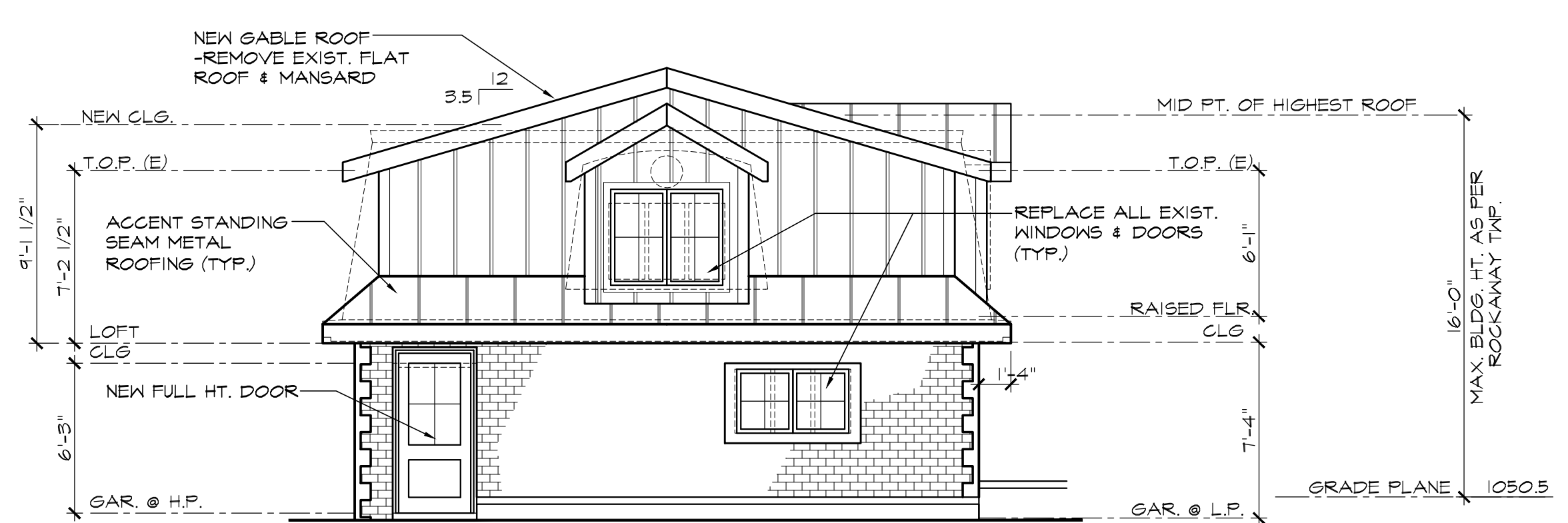

LEFT SIDE ELEVATION (GARAGE)
SCALE: 3/16"=1'-0"

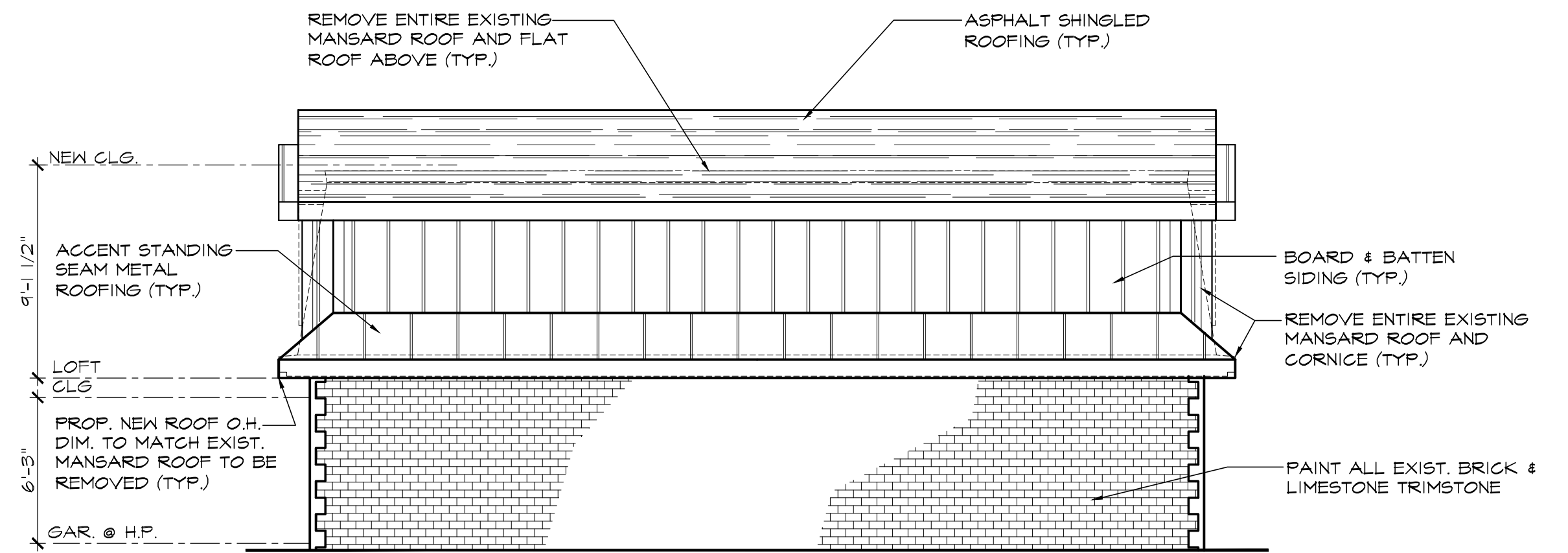

REAR ELEVATION (GARAGE)
SCALE: 3/16"=1'-0"

Proposed Renovation & Addition to:
WEINMANN RESIDENCE
158 Lake End Road
Rockaway Township,
Morris County
New Jersey
Lot: 3

THESE PLANS HAVE BEEN PREPARED AND SEALED BY ARCHITECT
Keith W. Holling
Keith W. Holling, AIA
NJ License: AI-13553

HOLLING ARCHITECTURE, LLC
Keith W. Holling, AIA
1 Grove Lane
Green Pond, NJ 07435
973-208-0299 email: kwholling@optonline.net

REV	BY	DATE	COMMENTS

DATE: 8-15-21
DRAWN BY: KWH
PROJECT #: 20253

Keith W. Holling, AIA 2021 Copyright
These drawings are property of Holling Architecture, LLC; they are protected by all laws including Copyright Laws. They may not be copied, reproduced or altered without consent from Keith W. Holling